Avon Township

Future Land Use Plan

August 2008

Stearns County Comprehensive Plan Update

Figure 3.4

Amended By Ordinance #411, August 19, 2008

0 0.5 1
Miles

Legend

Future Land Use
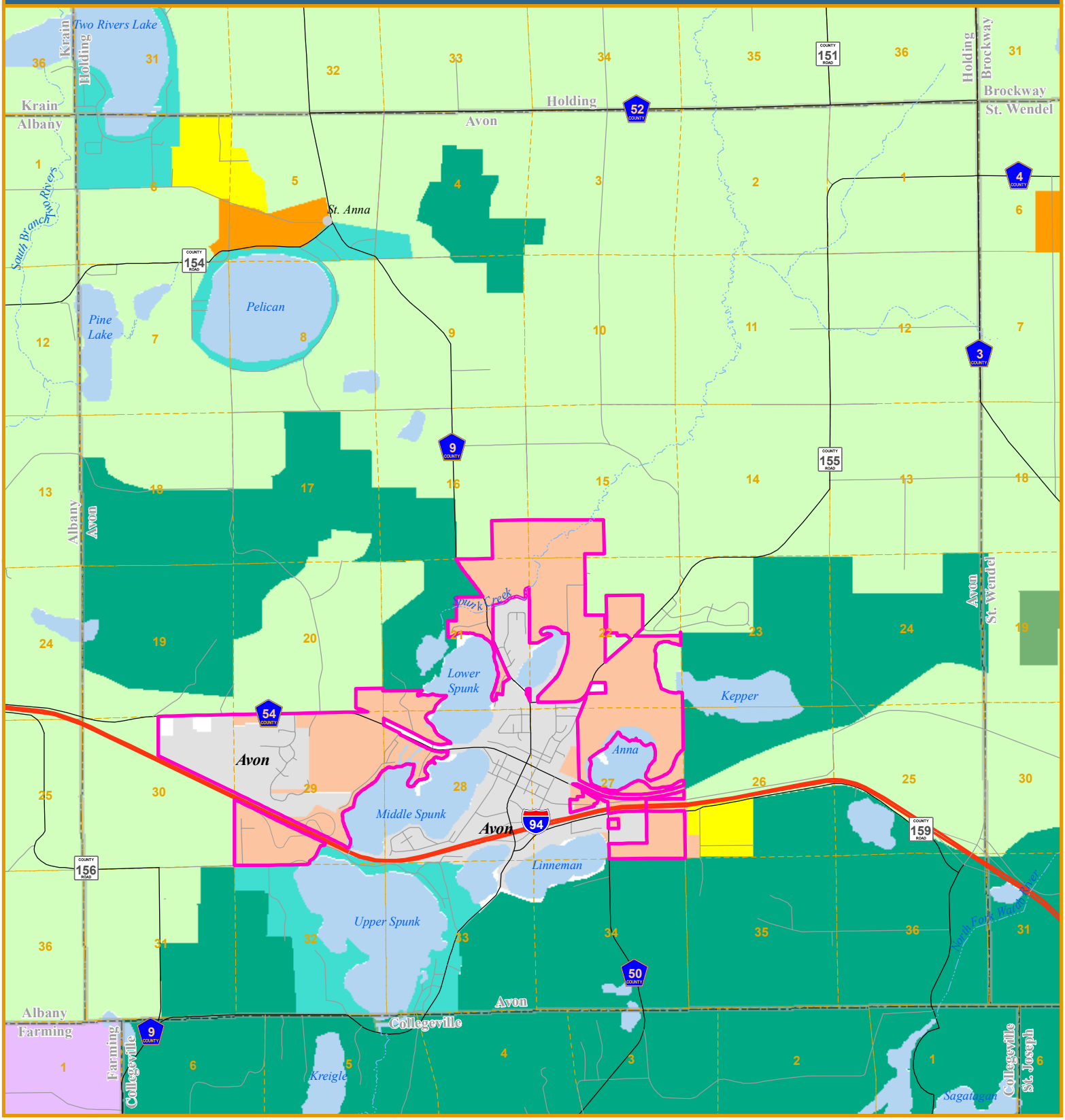
- Agricultural
- Limited Residential
- Moderate Residential
- Urban Expansion
- Townsite Mixed Use
- Avon Hills Conservation Area
- Shoreland / Concentrated Residential
- Commercial
- Industrial
- Public / Semi-Public
- Orderly Annexation Areas